

Patient report

Bio-Rad DATE: 12/13/2019
 D-10 TIME: 05:02 PM
 S/N: #DC2K755917 Software version: 4.30-2
 Sample ID: 10426228
 Injection date 12/13/2019 04:10 PM
 Injection #: 30 Method: HbA1c
 Rack #: --- Rack position: 6

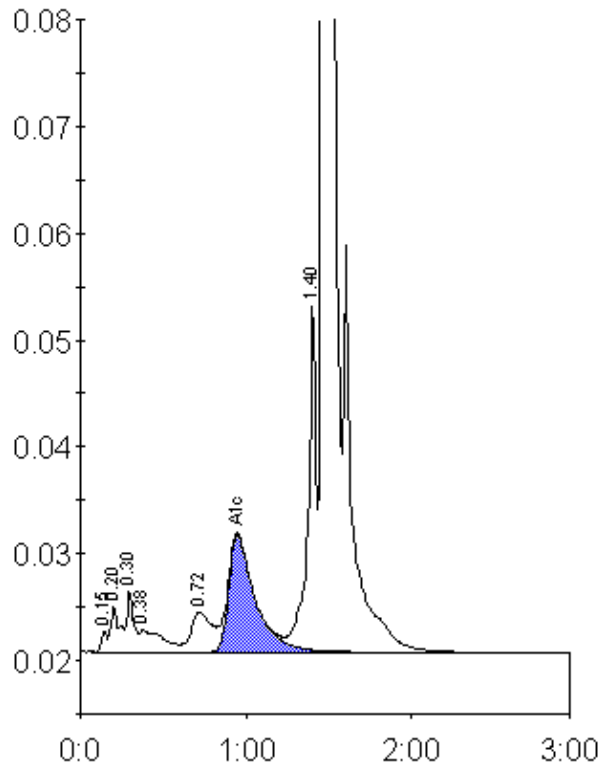

Peak table - ID: 10426228

Peak	R.time	Height	Area	Area %
Unknown	0.15	1924	4697	0.2
A1a	0.20	4233	16216	0.8
A1b	0.30	5834	16807	0.8
Unknown	0.38	2059	20372	1.0
LA1c/CHb-1	0.72	3687	32421	1.6
A1c	0.95	11031	121557	8.0
P3	1.40	32699	115248	5.5
A0	1.47	564043	1757383	84.3
Total Area:	2084701			

Concentration:	%
A1c	8.0